



CBit 8





- An extremely slim and compact touch panel console ultrasound system, providing a tool for process optimization, simplifying clinical screening.
- Featured with comprehensive functions, the system implements elaboration, modernization and specialization in the integral whole.

10.1 inch HD touch panel

Superbly responsive
 Customizable interface
 Ergonomic tilting ensures all-dimensional, multi-angle visualization



19 inch HD LED monitor
 Rotatable: ±90°

Innovative energy-saving light

Adaptive Control Panel
 Rotatable (±45°)
 Lifiable (0-15cm)

Dedicated video printer space

Internal Battery

Hero Kit
 Innovative service solution
 Quick · Easy · Reliable · Affordable

Smart Standby Mode
 · Smart backstage management enables extended battery life
 · Instant power-on



Comprehensive Features and Applications

Single Crystal Technologies

- CHISON CBit8 uses the latest advance in transducer technology, which has wider bandwidth, higher sensitivity and better signal-noise ratio, providing superb anatomic details to users, delivering excellent resolution and penetration, especially during difficult-patient scanning.

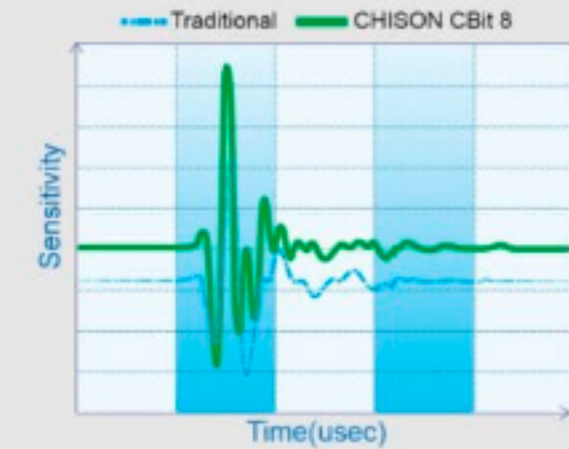
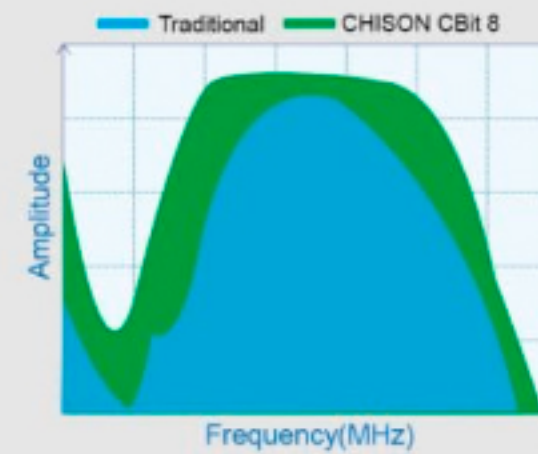

Wide Angle Transvaginal Probe

- Up to 210° extremely wide angle.
- Provide more diagnostic information.
- Save time, improve the efficiency.



LV Tracking

- A new non-invasive method for the assessment of left ventricular (LV) global and regional function.

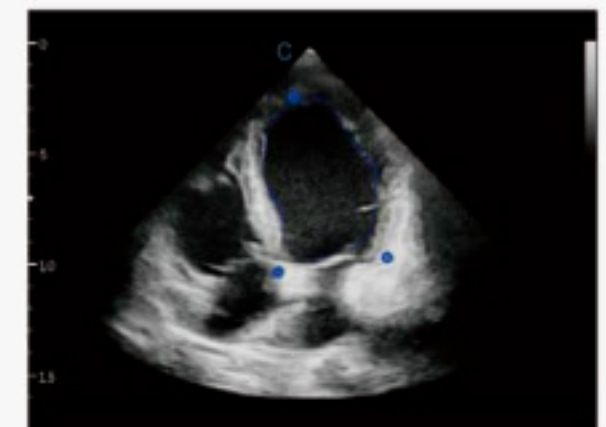

Stress Echo

- Help to confirm or rule out the presence of coronary artery disease.
- Patients with coronary artery blockages may have minimal or no symptoms during rest.
- Symptoms and signs of heart disease may be unmasked by exposing the heart to the stress of exercise.



Quantitative Elastography

- Display the elasticity of different tissues in different color.
- Provide more clinical information, especially for soft tissue.
- Strain ratio measurement quantitatively gives the ratio between the average strain of the selected region and of the nearby normal tissue region.

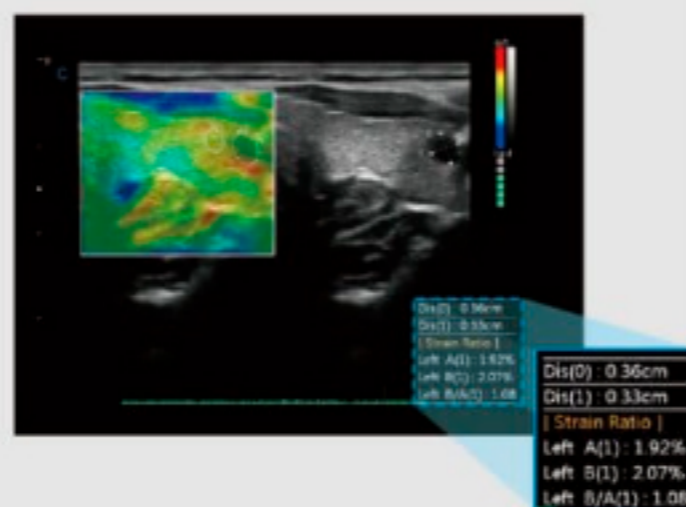

Auto Breast Detection

- Automatically detect breast lesion.
- Provide the size.
- Efficient for the diagnosis.

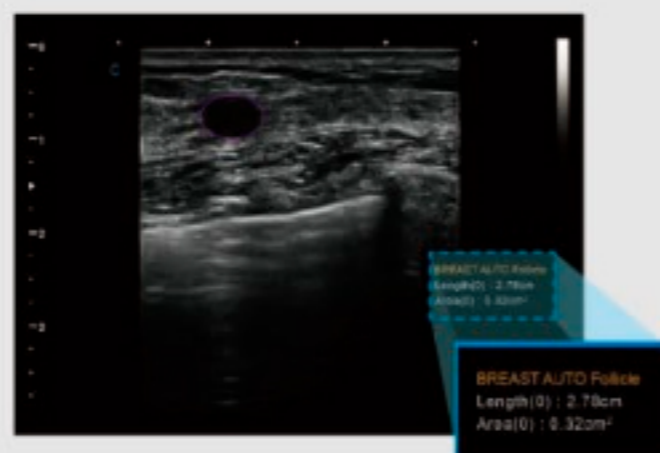

Smart HIP

- Use a graph for hip orthotics diagnosis, help the doctor with easier and more accurate diagnosis during the pediatric hip scanning.
- Different angle indicates different level of hip deformity, which is easier and more obvious to see with the aid of the graph. (I, II, D, IIIa, IIIb).

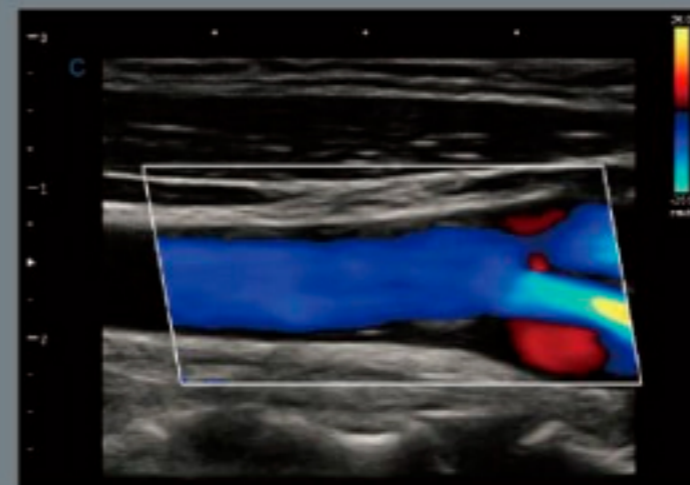

Carotid Plaque, C Mode



Papillary Short Axis View, B Mode

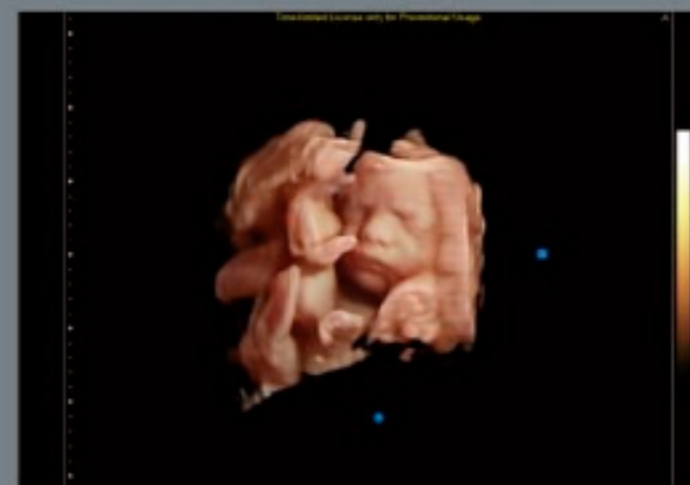

Fetal Face, Virtual HD

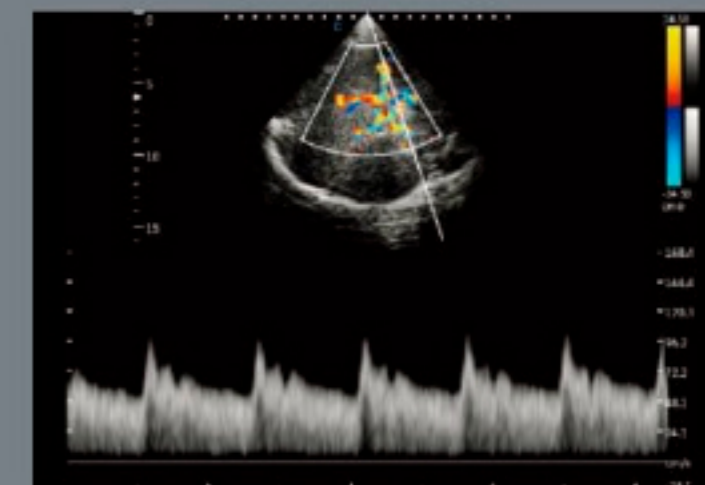

Transcranial, PW Mode

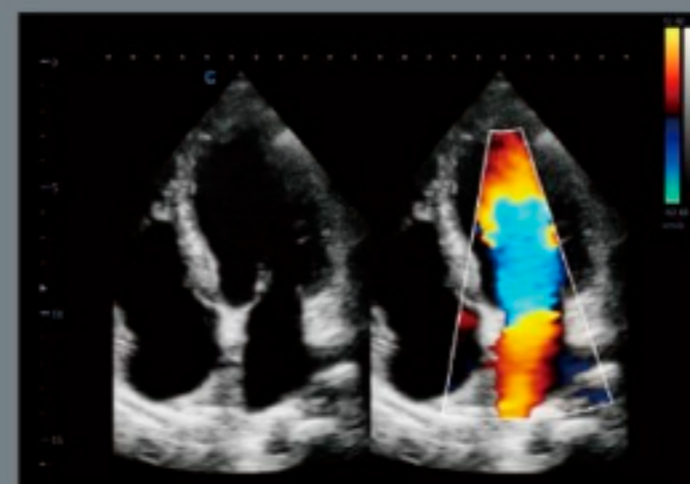

Four Chambers View, B/BC Mode

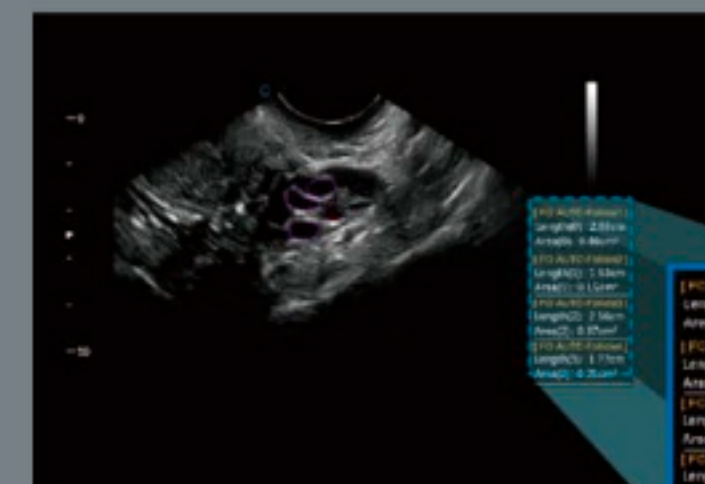

Auto Follicle Detection, B Mode



Pediatric Cerebral Tumor, B Mode



Hydronephrosis, B Mode



2.0MHz-6.8MHz Convex
D3C60L



2.0MHz-8.0MHz Phased array
D5P64L



2.0MHz-6.8MHz Volume
V4C40L



2.0MHz Pencil
D2D16L



4.0MHz-15.0MHz Linear
D7L40L



4.0MHz-6.0MHz Tee(Adult)
T5P64L



7.0MHz-18.0MHz(With FHI) Linear
D12L40L



4.0MHz-6.0MHz Tee(Pediatric)
MT5P48L



5.0MHz-16.0MHz Linear
D8L50L



4.0MHz-12.0MHz Transvaginal
D6C12L



4.0MHz-15.0MHz Linear
M8L40L



4.0MHz-15.0MHz Transvaginal
D7C10L



4.0MHz-10.7MHz Linear
D10L30L



4.0MHz-15.0MHz Trans-Rectal
D7L40L-REC



1.5MHz-5.3MHz Phased array
D3P64L



2.0MHz-6.8MHz Micro-Convex
D3C20L