



NEW

## DP-20

Digital Ultrasonic Diagnostic Imaging System

**When Expectations Become Reality**

**mindray**  
healthcare within reach

# DP-20

## Digital Ultrasonic Diagnostic Imaging System

DP-20, a smart portable B/W ultrasound system from Mindray, brings more advances to general practices to improve patient's benefits. With deep understanding of needs from customers, we hold a belief that this new generation of portable ultrasound system will be your best choice when you want more while cost less.



PROMOTE

### Brilliant Ergonomics

- High resolution 12.1"LED with tilting functionality
- User-friendly keyboard and controls

### Excellent Image Quality

- Tissue Harmonic Imaging (THI) enhancing contrast resolution
- Quick image optimization by IP (Image Processing)
- 8-segment TGC allowing delicate image adjustment

### Powerful Workflow

- iStation, One-Key-Save, user-defined keys bringing great efficiency in your daily diagnosis

### Clinical Versatility

- 8 probes with abundant measurement packages covering traditional ultrasound applications and emerging fields such as urology, MSK and anesthesia

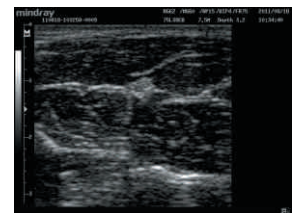

Median Nerve

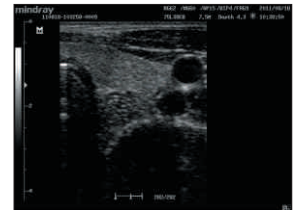

Thyroid

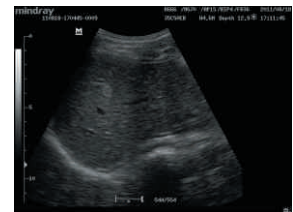

Hepatic Hemangioma

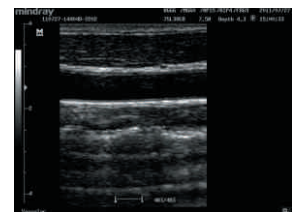

Carotid

REDUCE

### Weight

- Only 5.5kg. Take it to your patients.

### Cost

- Diagnosis needs and budget conflict? Have a try on Mindray DP-20.

**mindray**

